

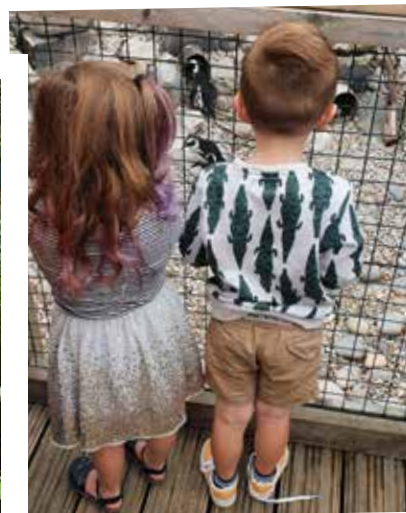

# Activity Calendar

Community Inclusion  
and Activity Team

Easter Holidays  
Monday 11<sup>th</sup> - Friday 22<sup>nd</sup> 2022



## Monday 11 April

### Mendip School

Edmund Rack Road, Priestleigh,  
Shepton Mallet, BA4 4FZ  
Playscheme event.  
10am - 3pm. For children only.  
Costs £15 per child.

To book, please call  
01749 838040 or email  
tpresley1@themendipschool.com



## Tuesday 12 April

### Community Inclusion Activity Team Family Day with Transport

Noah's Ark farm Zoo, Clevedon Road,  
Wraxhall, Bristol, BS48 1PG.  
Transport available from Taunton,  
Bridgwater, Yeovil and Shepton Mallet.  
10.30-3.30pm at venue. For 0-18yrs.  
Costs £7.50 pp. including transport.

To book, call 07977 412199 from  
10am on 22nd March



## Wednesday 13 April

### Yeovil Inclusion Partnership

Fairmead School, Mudford Road,  
Yeovil, BA21 4NZ.  
Fun packed day including activities  
such as: arts & crafts, bouncy  
castle, circus skills and cooking.  
10am to 3pm. Costs £15 per young  
person or £25 per family.  
For ages 4-18yrs

To book, call Steve Coles  
07786992229 or email  
scoles@fairmeadschool.com



## Thursday 14 April

### Community Inclusion Activity Team Young Person's Day

Hollywood Bowl, Heron gate,  
Taunton, TA1 2LP.  
2 Games of bowling and lunch.  
Young people new to our service  
will need to attend with a  
parent/carer or if 1-1 support  
is required. 11.30am -2.30pm.  
For ages 8-18yrs. Costs £10 pp.

To book, call 07977 412199 from  
10am on 22nd March.



12<sup>th</sup>

### Purple Elephant

Trinity Church Hall, Trinity street,  
Frome BA11 3DE.  
Family Holiday Fun: Family Cooking.  
10am-12pm. £1 per child donation

To book, please contact  
Lenka Grimes:  
lenkagrimes@gmail.com



# ACTIVITY PACKS

### Step4ward-in2growth

Activity packs tailored to the young person's interests  
and abilities, including puzzles, crafting, toys and games.  
Hand delivered if local to Shepton Mallet or sent by  
Royal Mail. £2 per pack. For 3-18yrs.

To order, please contact Becky on 07737 331174  
or email Step4ward-in2growth@mail.com



## Monday 11 April

### Purple Elephant

Christchurch School, Feltham Lane, Frome, BA11 5AJ.  
Family Holiday Fun: Nature Themed Arts & Crafts. 10am-12pm.  
£1 per child donation

**To book, please contact  
Lenka Grimes:  
lenkagrimes@gmail.com**



## Tuesday 12 April

### Shared Earth

Vallis Veg agro-ecological farm.  
Frome, BA11 3JQ.  
Child-led nature studies, bushcraft, basic campfire cooking, planting/ gardening and stories; all with an environmentally friendly focus.  
10am-2.30pm. 6-18yrs.  
Costs £10 per person.

**To book, please call  
Alex Hart: 07935 068254 or  
01373 228573, or email  
sharedearthlearning@gmail.com**



## Wednesday 13 April

### Purple Elephant

Frome Boulder Rooms, Unit 3& 4  
The Cotton Works, Vallis Road,  
Frome, BA11 3DE.  
Bouldering (accessible climbing) and healthy eating games. 10am-12pm.  
£1 per child donation

**To book, please contact Lenka  
Grimes: lenkagrimes@gmail.com**



## Thursday 14 April

### Nova Sports

The Wave, Bristol, BS35 5RE.  
Surfing for young people with additional needs. Try out surfing!  
Young people must attend with a parent/carer. 10.30am-1pm. For 7-18yrs. Costs £20 per person.

**To book, please call  
07805 813840 or email  
alex@novasportsandcoaching.co.uk**



11th

### Nova Sports

The Snow Centre, Hemel Hempstead, HP3 9NH.  
Bi-skiing with a disability. Snowsport UK on snow! Young people must attend with a parent/carer. 2-4.15pm  
For 7-18yrs. Costs £35 per person.

**To book, please call  
07805 813840 or email  
alex@novasportsandcoaching.co.uk**



12th

### Mendip School

Edmund Rack Road, Priestleigh, Shepton Mallet, BA4 4FZ  
Stay and Play. 10am - 2pm.  
Costs £1 per child.  
Adults must accompany.

**To book, please call  
01749 838040 or email  
tpresley1@themendipschool.com**



13th

### Nova Sports

Critchill School, Nursery Road, Frome, BA11 4LB.  
Harry's Hydro: A chance for families who have disabled children to swim together in a specialist hydrotherapy pool. 1-4pm. All ages. Costs £20 per family.

**To book, please call  
07805 813840 or email  
alex@novasportsandcoaching.co.uk**



13th

### Nova Sports

Frome Youth Centre, BA11 3EF.  
Wheelchair Multi-sports. Different games and activities for those who use a manual wheelchair. 10-11.30am

Powerchair Multisports. Games and activities for those who use a powerchair. 12-1.30pm.

For 7-16 yrs. Each session costs £7.50 per person.

**To book, please call  
07805 813840 or email  
alex@novasportsandcoaching.co.uk**



13th

### Nova Sports

Frome Boulder Rooms, BA11 3EN.  
Bouldering. Try out the new climbing walls! 3-4pm. For 7-18yrs.  
Costs £10 per person.

**To book, please call  
07805 813840 or email  
alex@novasportsandcoaching.co.uk**



12th

### Nova Sports

Mendip Activity Centre, BS25 5PQ  
Mendip activity day including axe throwing, frisbee golf and tobogganing! 9.15am-2.45pm.  
For 7-16yrs. Costs £20 per person.

**To book, please call  
07805 813840 or email  
alex@novasportsandcoaching.co.uk**



## WHAT'S ON ACROSS THE WEEK?

### Monday 11 to Friday 22 April

#### Brookside Academy, Street, BA16 0PR

A variety of indoor and outdoor activities, including arts & crafts, cookery, Wii games and sports! For 4-13 years (must be school age), 9am - 3pm, £24pp. For 14-16 years, 9am - 3pm, £27pp.

**Booking is required with Harriet Dunford or Sandra Cinicola  
at extendedschools@brooksideacademy.co.uk**





# Easter Holidays Week 2

**Tuesday 19 April**

## Community Inclusion Activity Team Young Person's Day

Magdalen Farm, Winsham, Chard, TA20 4PA.  
Care for the farm animals, collect vegetables, enjoy outdoor cooking. Team challenges in the river or woods. Young people new to our service will need to attend with a parent/carer or if 1-1 support is required. 10am-3pm. For 8-18yrs. Costs £10 pp.

**To book, call 07977 412199 from 10am on 22nd March**



19th

## EAQ Manor Farm

Owl Street, Stocklinch, Ilminster, TA19 9JG.  
An outdoor, activity-based adventure involving horses, arts & crafts, den building, exploring nature & much more. 3 x 2 hour 1:1 sessions per day: 9.30am-11.30am. 10.30am-12.30pm. 1-3pm. For 6-18yrs. Costs £10 per session

**To book, please call Ian Roberts 01460 394375 or email enquiries@eaqmanorfarm.co.uk**



**Wednesday 20 April**

## EAQ Manor Farm

Owl Street, Stocklinch, Ilminster, TA19 9JG.  
An outdoor, activity-based adventure involving horses, arts & crafts, den building, exploring nature & much more. 3 x 2 hour 1:1 sessions per day: 9.30-11.30am. 10.30am-12.30pm. 1-3pm. For 6-18yrs. Costs £10 per session

**To book, please call Ian Roberts 01460 394375 or email enquiries@eaqmanorfarm.co.uk**



20th

## Shared Earth

Vallis Veg agro-ecological farm. Frome, BA11 3JQ.  
Child-led nature studies, bushcraft, basic campfire cooking, planting/gardening and stories; all with an environmentally friendly focus. 10am-2.30pm. 6-18yrs. Costs £10 per person.

**To book, please call Alex Hart: 07935068254 or 01373 228573, or email sharedearthlearning@gmail.com**



20th

## Children's World 3 Day Workshop

St. Dunstan's School, Wells Road, Glastonbury, BA6 9BY  
3 day filming workshop involving working in groups to produce films on a theme. Take away a copy of your film on DVD or digital download. Please bring a packed lunch, free snacks and drinks will be provided. For ages 12-16yrs. 10am-3pm. Costs £20 per person.

**To book call Paddy Hill on 01458 833693 or email info@childrensworldcharity.org**



**Thursday 21 April**

## Community Inclusion Activity Team Family Day

Kilve Court, Kilve, Bridgwater TA5 1EA  
Transport available from Taunton, Bridgwater, Yeovil and Shepton Mallet. Climbing, archery, grass sledging and maze, low ropes. 10am -3pm. For 0-18yrs. Costs £7.50 pp.

**To book, call 07977 412199 from 10am on 22nd March**



21st

## EAQ Manor Farm

Owl Street, Stocklinch, Ilminster, TA19 9JG.  
An outdoor, activity-based adventure involving horses, arts & crafts, den building, exploring nature & much more. 3 x 2 hour 1:1 sessions per day: 9.30-11.30am. 10.30-12.30pm 1-3pm. For 6-18yrs. Costs £10 per session

**To book, please call Ian Roberts 01460 394375 or email enquiries@eaqmanorfarm.co.uk**



21st

## Neroche Woodlanders

Young Wood, Staple Fitzpaine, TA3 5AZ.  
Seasonal Forest Activities. This includes gathering around the fire-circle, exploring, playing games, as well as a campfire cooking activity, such as making small pancakes, biscuits, or popcorn. 11am-2pm. 4-18yrs Costs £10 per family.

**To book, please fill in the form on www.nerochewoodlanders.org or email info@nerochewoodlanders.org Alternatively call Sarah Holdway on 07974 267915**



21st

## Children's World 3 Day Workshop

St. Dunstan's School, Wells Road, Glastonbury, BA6 9BY  
3 day filming workshop involving working in groups to produce films on a theme. Take away a copy of your film on DVD or digital download. Please bring a packed lunch, free snacks and drinks will be provided. For ages 12-16yrs. 10am-3pm. Costs £20 per person.

**To book call Paddy Hill on 01458 833693 or email info@childrensworldcharity.org**



**Friday 22 April**

## Wilderwoods Forest School

Drayton Woods, Drayton, Langport, TA10 0JZ.  
Inclusive Bushcraft camp. Explore the woods on an ancient Rune trail & decipher the code. What plants can you find that are edible? Learn to recognise those that are NOT! Make a shelter, light a fire and cook wild food. Games and crafts: whittling, weaving, leaf printing, flag making. 10am-3pm. For ages 8 - 18yrs. Costs £15 per child, Siblings £12.50. Includes cooked lunch.

**To book, contact Hannah Aitken on 01458 252463 or email hannah@wilderwoods.org**



22nd

## Children's World 3 Day Workshop

St. Dunstan's School, Wells Road, Glastonbury, BA6 9BY  
3 day filming workshop involving working in groups to produce films on a theme. Take away a copy of your film on DVD or digital download. Please bring a packed lunch, free snacks and drinks will be provided. For ages 12-16yrs. 10am-3pm. Costs £20 per person.

**To book call Paddy Hill on 01458 833693 or email info@childrensworldcharity.org**



22nd

## EAQ Manor Farm

Owl Street, Stocklinch, Ilminster, TA19 9JG  
An outdoor, activity-based adventure involving horses, arts & crafts, den building, exploring nature & much more. 3 x 2 hour 1:1 sessions per day: 9.30-11.30am. 10.30am-12.30pm 1-3pm. For 6-18yrs. Costs £10 per session

**To book, please call Ian Roberts 01460 394375 or email enquiries@eaqmanorfarm.co.uk**





## Tuesday 19 April

### Purple Elephant

Trinity Church Hall, Trinity Street, BA11 3DE.  
Family Holiday Fun: Family Cooking. 10am-12pm. £1 per child donation

**To book, please contact  
Lenka Grimes:  
lenkagrimes@gmail.com**



## Wednesday 20 April

### Purple Elephant

Frome Boulder Rooms, Unit 3& 4  
The Cotton Works, Vallis Road,  
Frome, BA11 3DE.  
Bouldering (accessible climbing)  
and healthy eating games.  
10am-12pm. £1 per child donation

**To book, please contact  
Lenka Grimes:  
lenkagrimes@gmail.com**



## Thursday 21 April

### Purple Elephant

Frome Cricket Club, Rodden Road,  
Frome, BA11 2AH.  
Family Holiday Fun: Gardening -  
Grow for Life! 10am-12pm.  
£1 per child donation

**To book, please contact  
Lenka Grimes:  
lenkagrimes@gmail.com**



## Friday 22 April

### Mendip School

Wells Leisure Centre, BA5 2FB  
Family Days: Swimming. Including  
lunch in the café. 10am - 1pm.  
£2 per ticket. Adults must  
accompany into the pool.

**To book, please call  
01749 838040 or email  
tpresley1@themendipschool.com**



20<sup>th</sup>

### Neroche Woodlanders

Young Wood, Staple Fitzpaine,  
TA3 5AZ.  
Seasonal Forest Activities. This  
includes gathering around the fire-  
circle, exploring, playing games, as  
well as a campfire cooking activity,  
such as making small pancakes,  
biscuits, or popcorn. 11am-2pm.  
4-18yrs Costs £10 per family.

**To book, please fill in the form  
on [www.nerochewoodlanders.org](http://www.nerochewoodlanders.org)  
or email  
[info@nerochewoodlanders.org](mailto:info@nerochewoodlanders.org)  
Alternatively call Sarah Holdway  
on 07974 267915**



### Escape Support Group

Family trip to Puxton Park, Cowslip  
Lane, Huish, BS24 6AH  
9am-6pm. For 0-18yrs. Costs  
including transport: £17 per adult,  
£14 per child and £9 for carers.

**To book, please call Angela Farrow  
01823 442160 or email:  
[bookings@escapesupportgroup.com](mailto:bookings@escapesupportgroup.com)**



### Wilderness Forest School

Drayton Woods, Drayton,  
Langport, TA10 0JZ.  
Inclusive Play Afternoon. Exploration  
trail, games and free play, ropes and  
swings. Easter themed arts and  
crafts using natural materials.  
Marshmallows by the fire. 2pm-  
4.30pm. For 4-10yrs. Costs £7 per  
child, or £12 per family (max 3  
children).

**To book, contact Hannah Aitken  
on 01458 252463 or email  
[hannah@wilderness.org](mailto:hannah@wilderness.org)**



22<sup>nd</sup>

### Yeovil Inclusion Partnership

Fairmead School, Mudford Road,  
Yeovil, BA21 4NZ.  
Fun packed day including activities  
such as: arts & crafts. bouncy castle,  
circus skills and cooking. 10am to  
3pm. Costs £15 per young person  
or £25 per family. For ages 4-18yrs

**To book, call Steve Coles  
07786992229 or email  
[scoles@fairmeadschool.com](mailto:scoles@fairmeadschool.com)**



## WHAT'S ON ACROSS THE WEEK?

### Monday 11 to Friday 22 April

#### Brookside Academy, Street, BA16 0PR

A variety of indoor and outdoor activities, including arts & crafts,  
cookery, Wii games and sports! For 4-13 years (must be school  
age), 9am - 3pm, £24pp. For 14-16 years, 9am - 3pm, £27pp.

**Booking is required with Harriet Dunford or Sandra Cinicola  
at [extendedschools@brooksideacademy.co.uk](mailto:extendedschools@brooksideacademy.co.uk)**



### Mendip School

Shepton Mallet Leisure Centre,  
BA4 5PG  
Roller skating. 10-11.15am. £2 a ticket  
including skate hire. Adults must  
accompany. Spectators free (they can  
skate too if they like!)

Mendip School, Shepton Mallet,  
BA4 4NJ  
Stay and Play 11.30am-2pm. Costs £1  
per child. Adults must accompany.

**To book, please call  
01749 838040 or email  
tpresley1@themendipschool.com**



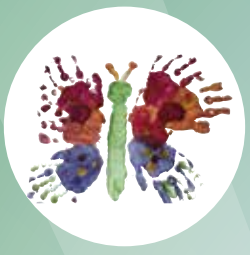

### Key for activities:



**Family Activity** - for all members of the family to attend and enjoy



**Child/Young person** can attend on their own under group supervision or with parent/carer if additional 1:1 support is required - please call the organisation to have a chat



**Child/young person** must attend with a parent or carer



**Staff provided by the organisation** to support the child/young person 1:1 if required - please call the organisation to see what they can provide as this may not include personal care



**Some parts of the activity** are wheelchair accessible please call the organisation to find out more



**Accessible changing facilities** are available please call the venue to find out more



**Activities aimed at young people/teenagers/young adults**

### Useful Information

**Who are the people offering the activities?** Organisations who have experience of working with children and young people with a disability or additional need and their families. Activities can be adapted to suit the children and young people who would like to attend. Please call them to chat about your child / young person's needs.

**Activities offered by the Community Inclusion and Activity Team** - Dependant on the child / young person needs, we can provide a day out without parent / carer as we offer group supervision. If it is the first time your child / young person has accessed a trip with our team, a parent / carer will need to attend. We require payment a minimum of 2 weeks prior to the day. Please note, spaces for children and young people with a disability or additional need will be prioritised first, with spaces offered to siblings once bookings have closed if we have room. Online payment at [www.somerset.gov.uk/cwd](http://www.somerset.gov.uk/cwd)

**Don't forget our Activity Day Passes** - Available to ALL families in Somerset with a child or young person with a disability or additional need - Puxton Park, Noah's Ark, Bristol Zoo & The Wild Place, Abbotsbury, Ferne Animal Sanctuary, Hestercombe gardens, Court farm. Please email [CIATeam@somerset.gov.uk](mailto:CIATeam@somerset.gov.uk) to find out more or visit [www.somerset.gov.uk/cwd](http://www.somerset.gov.uk/cwd) to view the flyer.

**Max Card** - A FREE card for all children and young people with a disability or additional need in Somerset aged 0-25 years. This card can be used at many places all over the UK offering discounts and special rates when you show the card. Visit [www.mymaxcard.co.uk](http://www.mymaxcard.co.uk) for more info. Cards can ONLY be issued by Somerset County Council to people living in Somerset. Call 01823 358117 or email [ciateam@somerset.gov.uk](mailto:ciateam@somerset.gov.uk)

**If you would like help with the calendar and how to access activities please email the team** [ciateam@somerset.gov.uk](mailto:ciateam@somerset.gov.uk)

